

JUDICIAL CANDIDATE / OFFICEHOLDER CAMPAIGN FINANCE REPORT

FORM JC/OH
COVER SHEET PG 1

The JC/OH Instruction Guide explains how to complete this form.		1 Filer ID (Ethics Commission Filers) <div style="text-align: center; font-size: 1.2em;">N/A</div>	2 Total pages filed: <div style="text-align: center; font-size: 1.2em;">4</div>								
3 CANDIDATE / OFFICEHOLDER NAME	<div style="display: flex; justify-content: space-between;"> <div>MS / MRS / MR Mrs.</div> <div>FIRST Stephanie</div> <div>MI J.</div> </div> <hr/> <div style="display: flex; justify-content: space-between;"> <div>NICKNAME Sam</div> <div>LAST Samaniego</div> <div>SUFFIX</div> </div>		<div style="writing-mode: vertical-rl; transform: rotate(180deg); font-weight: bold; font-size: 0.8em;">FILED FOR RECORD</div> <div style="writing-mode: vertical-rl; transform: rotate(180deg); font-weight: bold; font-size: 0.8em;">TIME: JAN 13 2026</div> <div style="writing-mode: vertical-rl; transform: rotate(180deg); font-weight: bold; font-size: 0.8em;">COKE COUNTY & DIST. CLERK CAROLLA ORCUTT</div>								
4 CANDIDATE / OFFICEHOLDER MAILING ADDRESS	<div style="display: flex; justify-content: space-between;"> <div>ADDRESS / PO BOX; Po Box. 417</div> <div>APT / SUITE #; CITY; STATE; ZIP CODE Robert Lee TX 76945</div> </div> <div style="margin-top: 5px;"><input type="checkbox"/> Change of Address</div>										
5 CANDIDATE / OFFICEHOLDER PHONE	<div style="display: flex; justify-content: space-between;"> <div>AREA CODE (325)</div> <div>PHONE NUMBER 234-4130</div> <div>EXTENSION</div> </div>										
6 CAMPAIGN TREASURER NAME	<div style="display: flex; justify-content: space-between;"> <div>MS / MRS / MR Mrs.</div> <div>FIRST Stephanie</div> <div>MI J.</div> </div> <hr/> <div style="display: flex; justify-content: space-between;"> <div>NICKNAME Sam</div> <div>LAST Samaniego</div> <div>SUFFIX</div> </div>										
7 CAMPAIGN TREASURER ADDRESS <small>(Residence or Business)</small>	<div style="display: flex; justify-content: space-between;"> <div>STREET ADDRESS (NO PO BOX PLEASE); APT / SUITE #; Po Box 417</div> <div>CITY; STATE; ZIP CODE Robert Lee, TX 76945</div> </div>										
8 CAMPAIGN TREASURER PHONE	<div style="display: flex; justify-content: space-between;"> <div>AREA CODE (325)</div> <div>PHONE NUMBER 234-4130</div> <div>EXTENSION</div> </div>										
9 REPORT TYPE	<div style="display: flex; flex-wrap: wrap;"> <div style="width: 50%;"><input checked="" type="checkbox"/> January 15</div> <div style="width: 50%;"><input type="checkbox"/> 30th day before election</div> <div style="width: 50%;"><input type="checkbox"/> Runoff</div> <div style="width: 50%;"><input type="checkbox"/> 15th day after campaign treasurer appointment (Officeholder Only)</div> <div style="width: 50%;"><input type="checkbox"/> July 15</div> <div style="width: 50%;"><input type="checkbox"/> 8th day before election</div> <div style="width: 50%;"><input type="checkbox"/> Exceeded Modified Reporting Limit</div> <div style="width: 50%;"><input type="checkbox"/> Final Report (Attach C/OH - FR)</div> </div>										
10 PERIOD COVERED	<div style="display: flex; justify-content: space-between;"> <div> Month Day Year 11 / 17 / 2025 </div> <div>THROUGH</div> <div> Month Day Year 01 / 13 / 2026 </div> </div>										
11 ELECTION	<div style="display: flex; justify-content: space-between;"> <div> ELECTION DATE Month Day Year 03 / 03 / 2026 </div> <div> ELECTION TYPE <input checked="" type="checkbox"/> Primary <input type="checkbox"/> Runoff <input type="checkbox"/> Other Description <input type="checkbox"/> General <input type="checkbox"/> Special </div> </div>										
12 OFFICE	OFFICE HELD (if any) Treasurer	13 OFFICE SOUGHT (if known) Treasurer									
14 NOTICE FROM POLITICAL COMMITTEE(S)	<p style="font-size: 0.8em; margin: 0;">THIS BOX IS FOR NOTICE OF POLITICAL CONTRIBUTIONS ACCEPTED OR POLITICAL EXPENDITURES MADE BY POLITICAL COMMITTEES TO SUPPORT THE CANDIDATE / OFFICEHOLDER. THESE EXPENDITURES MAY HAVE BEEN MADE WITHOUT THE CANDIDATE'S OR OFFICEHOLDER'S KNOWLEDGE OR CONSENT. CANDIDATES AND OFFICEHOLDERS ARE REQUIRED TO REPORT THIS INFORMATION ONLY IF THEY RECEIVE NOTICE OF SUCH EXPENDITURES.</p> <table border="1" style="width: 100%; border-collapse: collapse; font-size: 0.8em;"> <tr> <td style="width: 15%; padding: 2px;">COMMITTEE TYPE</td> <td style="padding: 2px;">COMMITTEE NAME</td> </tr> <tr> <td style="padding: 2px;"><input type="checkbox"/> GENERAL</td> <td style="padding: 2px;">COMMITTEE ADDRESS</td> </tr> <tr> <td style="padding: 2px;"><input type="checkbox"/> SPECIFIC</td> <td style="padding: 2px;">COMMITTEE CAMPAIGN TREASURER NAME</td> </tr> <tr> <td style="padding: 2px;"></td> <td style="padding: 2px;">COMMITTEE CAMPAIGN TREASURER ADDRESS</td> </tr> </table>			COMMITTEE TYPE	COMMITTEE NAME	<input type="checkbox"/> GENERAL	COMMITTEE ADDRESS	<input type="checkbox"/> SPECIFIC	COMMITTEE CAMPAIGN TREASURER NAME		COMMITTEE CAMPAIGN TREASURER ADDRESS
COMMITTEE TYPE	COMMITTEE NAME										
<input type="checkbox"/> GENERAL	COMMITTEE ADDRESS										
<input type="checkbox"/> SPECIFIC	COMMITTEE CAMPAIGN TREASURER NAME										
	COMMITTEE CAMPAIGN TREASURER ADDRESS										

GO TO PAGE 2

JUDICIAL CANDIDATE / OFFICEHOLDER CAMPAIGN FINANCE REPORT

FORM JC/OH
COVER SHEET PG 2

15 JC/OH NAME Stephanie Samaniego		16 Filer ID (Ethics Commission Filers) N/A
17 CONTRIBUTION TOTALS	1. TOTAL UNITEMIZED POLITICAL CONTRIBUTIONS (OTHER THAN PLEDGES, LOANS, OR GUARANTEES OF LOANS, OR CONTRIBUTIONS MADE ELECTRONICALLY)	\$ 0.00
	2. TOTAL POLITICAL CONTRIBUTIONS (OTHER THAN PLEDGES, LOANS, OR GUARANTEES OF LOANS)	\$ 0.00
EXPENDITURE TOTALS	3. TOTAL UNITEMIZED POLITICAL EXPENDITURE.	\$ 0.00
	4. TOTAL POLITICAL EXPENDITURES	\$ 0.00
CONTRIBUTION BALANCE	5. TOTAL POLITICAL CONTRIBUTIONS MAINTAINED AS OF THE LAST DAY OF REPORTING PERIOD	\$ 0.00
OUTSTANDING LOAN TOTALS	6. TOTAL PRINCIPAL AMOUNT OF ALL OUTSTANDING LOANS AS OF THE LAST DAY OF THE REPORTING PERIOD	\$ 0.00

18 SIGNATURE I swear, or affirm, under penalty of perjury, that the accompanying report is true and correct and includes all information required to be reported by me under Title 15, Election Code.

Signature of Candidate/Officeholder

Please complete either option below:

(1) Affidavit

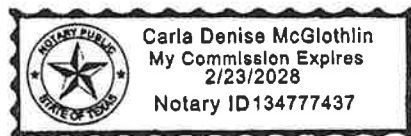

NOTARY STAMP/SEAL

Sworn to and subscribed before me by Stephanie Samaniego this the 13th day of January, 2026, to certify which, witness my hand and seal of office.

Carla McGlothlin Carla McGlothlin Administrative Asst
Signature of officer administering oath Printed name of officer administering oath Title of officer administering oath

OR

(2) Unsworn Declaration

My name is _____, and my date of birth is _____.
My address is _____, _____, _____, _____, _____.
(street) (city) (state) (zip code) (country)
Executed in _____ County, State of _____, on the _____ day of _____, 20____.
(month) (year)

Signature of Candidate/Officeholder (Declarant)

SUBTOTALS - JC/OH**FORM JC/OH
COVER SHEET PG 3****19 FILER NAME****Stephanie Samaniego****20 Filer ID (Ethics Commission Filers)****N/A****21 SCHEDULE SUBTOTALS
NAME OF SCHEDULE****SUBTOTAL
AMOUNT**

1.	<input type="checkbox"/> SCHEDULE A1: MONETARY POLITICAL CONTRIBUTIONS	\$ 0.00
2.	<input type="checkbox"/> SCHEDULE A2: NON-MONETARY (IN-KIND) POLITICAL CONTRIBUTIONS	\$ 0.00
3.	<input type="checkbox"/> SCHEDULE B: PLEDGED CONTRIBUTIONS	\$ 0.00
4.	<input type="checkbox"/> SCHEDULE E: LOANS	\$ 0.00
5.	<input type="checkbox"/> SCHEDULE F1: POLITICAL EXPENDITURES MADE FROM POLITICAL CONTRIBUTIONS	\$ 0.00
6.	<input type="checkbox"/> SCHEDULE F2: UNPAID INCURRED OBLIGATIONS	\$ 0.00
7.	<input type="checkbox"/> SCHEDULE F3: PURCHASE OF INVESTMENTS MADE FROM POLITICAL CONTRIBUTIONS	\$ 0.00
8.	<input type="checkbox"/> SCHEDULE F4: EXPENDITURES MADE BY CREDIT CARD	\$ 0.00
9.	<input type="checkbox"/> SCHEDULE G: POLITICAL EXPENDITURES MADE FROM PERSONAL FUNDS	\$ 0.00
10.	<input type="checkbox"/> SCHEDULE H: PAYMENT MADE FROM POLITICAL CONTRIBUTIONS TO A BUSINESS OF C/OH	\$ 0.00
11.	<input type="checkbox"/> SCHEDULE I: NON-POLITICAL EXPENDITURES MADE FROM POLITICAL CONTRIBUTIONS	\$ 0.00
12.	<input type="checkbox"/> SCHEDULE K: INTEREST, CREDITS, GAINS, REFUNDS, AND CONTRIBUTIONS RETURNED TO FILER	\$ 0.00



AFFIDAVIT FOR CANDIDATE OR OFFICEHOLDER: ELECTRONIC FILING EXEMPTION

An exemption affidavit must be submitted with each paper report.

Beginning on January 1, 2026, a candidate or officeholder who has accepted more than \$34,890 in political contributions or made more than \$34,890 in political expenditures in any calendar year must file all subsequent reports electronically.

OFFICE USE ONLY

Date Received

Date Hand-delivered or Date Postmarked

Receipt # Amount \$

Date Processed

Date Imaged

Filer name

Filer ID #

STEPHANIE SAMANIEGO

N/A

1. I swear or affirm that I have not accepted more than \$34,890 in political contributions or made more than \$34,890 in political expenditures in a calendar year.
2. I further swear or affirm that I do not use computer equipment to keep current records of political contributions, political expenditures, or persons making political contributions to me.
3. I further swear or affirm that no person acting as my agent or consultant, and no person with whom I contract, uses computer equipment to keep current records of political contributions, political expenditures, or persons making political contributions to me.
4. I further swear or affirm that I understand that I am required to file my campaign finance reports electronically if I, my agent or consultant, or a person with whom I contract exceeds \$34,890 in political contributions or political expenditures in a calendar year, or uses computer equipment to keep current records of political contributions, political expenditures, or persons making political contributions to me.
5. I am filing this affidavit with the Campaign Finance report due on January 15, 2026.
I understand that this affidavit is required to be filed with each campaign finance report for which I am claiming an exemption from electronic filing.

Please complete either option below:

(1) Affidavit

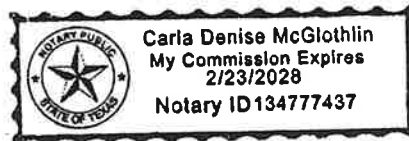

NOTARY STAMP/SEAL

Signature of Filer

Sworn to and subscribed before me by Stephanie Samaniego this the 13 day of January,

2026, to certify which, witness my hand and seal of office.

Carla McGlothlin
Signature of officer administering oath

Carla McGlothlin
Printed name of officer administering oath

Admin Asst.
Title of officer administering oath

OR

(2) Unsworn Declaration

My name is _____, and my date of birth is _____.

My address is _____ (street) _____ (city) _____ (state) _____ (zip code) _____ (country)

Executed in _____ County, State of _____, on the _____ day of _____, 20____.
(month) (year)

Signature of Filer (Declarant)

**FILERS WHO ARE EXEMPT FROM THE ELECTRONIC FILING REQUIREMENT
ARE STILL REQUIRED TO FILE CAMPAIGN FINANCE REPORTS ON PAPER**